



**DR AM THIRUGNAM,
SENIOR INTERVENTIONAL
CARDIOLOGIST**

Hyderabad, India
www.dramthirugnam.com
Echocardiography course-level 1

CONGENITAL HEART DISEASES

- Pediatric Congenital Heart Diseases-
- 1, Acyanotic Congenital Heart Disease- are ASD, VSD, PDA, CoA
- 2, Cyanotic Congenital Heart Disease are Truncus Arteriosus, Transposition of great arteries, Tetralogy of Fallot, Tricuspid Atresia, and Total Anomalous Pulmonary Venous return

PREVALENCE OF CONGENITAL HEART DISEASE

- Acyanotic -68%, Cyanotic – 22%
- VSD-25%
- ASD- 25%
- PDA- 6%
- TOF-5%
- PS- 5%
- AS- 5%

ACYANOTIC HEART DISEASES

- 1, its commonly Left to Right shunt i.e extra volume in the right side of heart- increased Pulmonary flow- increased cardiac work load.
- 2, LVOT and RVOT can cause poor perfusion. Aortic stenosis and Pulmonary stenosis

VENTRICULAR SEPTAL DEFECTS

- Types of VSD
- 1, Supracristal or Sub pulmonic or outlet or infundibular VSD- 3%
- 2, Perimembraneous – 80% VSD
- 3, Muscular type- 20%
- 4, Inlet or AV canal type

SUB PULMONIC VSD OR OUTLET VSD

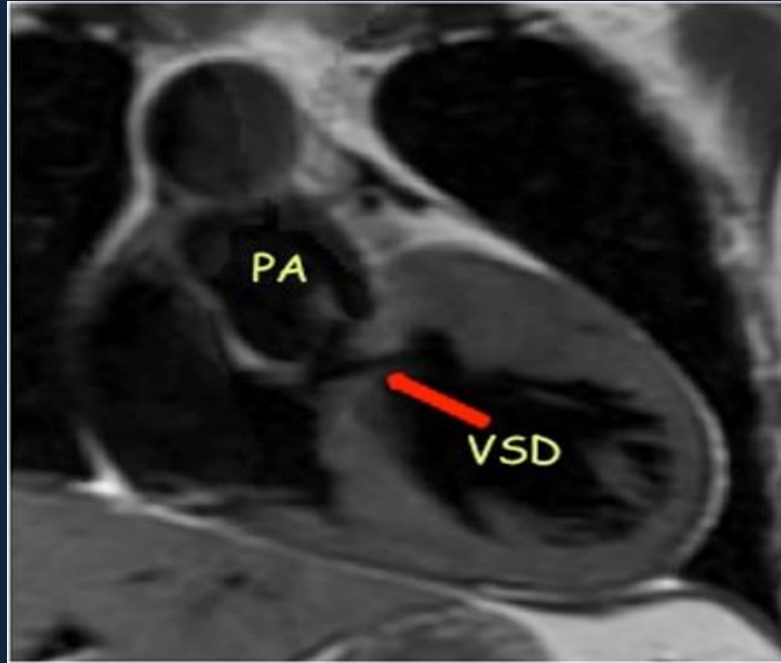

SUB AORTIC OR PERIMEMBRANEUS

@saote MyLab

IPCARD CARDIAC CARE CENTER HYDERABAD

ID: , A# 01 FEB 2012 13:24

B	F	P	G	76%	CFM	F	2.5 MHz	G	28%	CW	F	2.5 MHz	G	82%
TEI	D	9	cm	XV	C	PRF	-				PRF	-		
	PRC	2-5-H	PRS	3	WF	H	PRC	3-L-H	PRS	7	PRC	6-5		
	PST	4					PST	2			PST	2		
							WF	H			WF	900 Hz		

DR AMT PA230

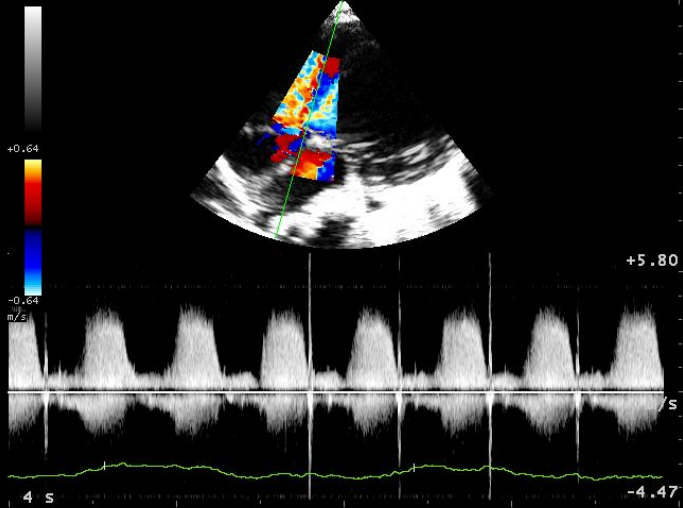

@saote MyLab

IPCARD CARDIAC CARE CENTER HYDERABAD

MASTER MANI, ID: 00599, A# 10 DEC 2008 16:51

B	F	P	G	40%	CFM	F	2.5 MHz	G	28%	
TEI	D	10	cm	XV	C	PRF	4.2kHz			
	PRC	4-5-H	PRS	3	WF	M	PRC	3-L-H	PRS	6
	PST	4					PST	4		

CARDIAC PA230

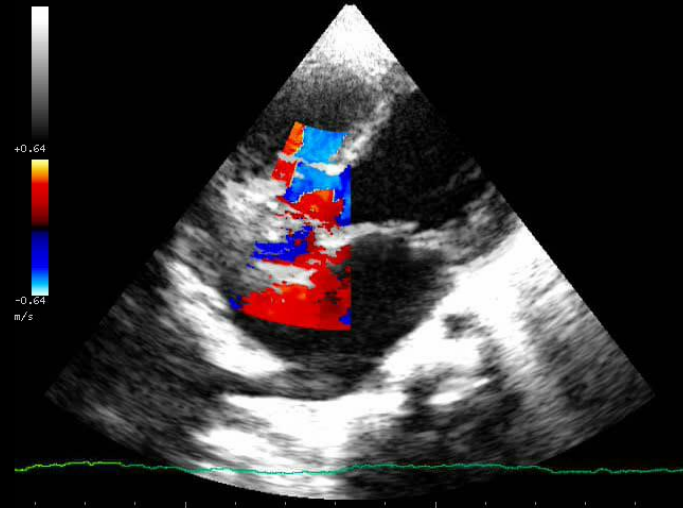

MUSCULAR TYPE VSD

@saote MyLab

IPCARD CARDIAC CARE CENTER HYDERABAD

ID: , A# 27 AUG 2008 11:26

B	F	P	G	43%	CFM	F	2.5 MHz	G	28%
TEI	D	8	cm	XV	C	PRF	4.8kHz		
	PRC	4-5-H	PRS	3	WF	M	3-L-H	PRS	4
	PST	4							

01:00:00.39

CARDIAC PA230

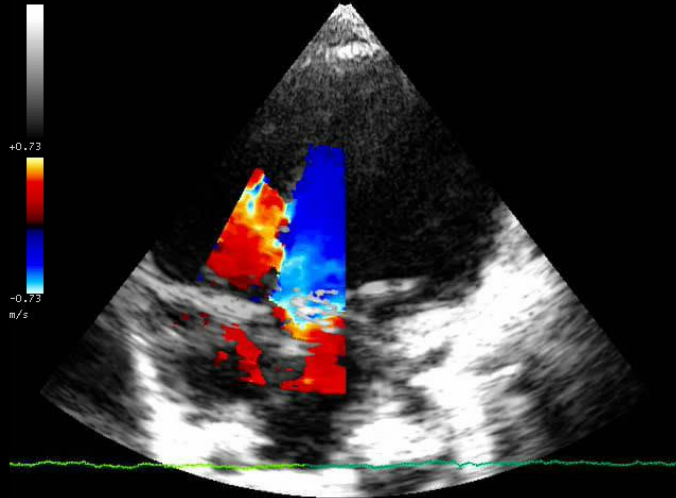

@saote MyLab

IPCARD CARDIAC CARE CENTER HYDERABAD

ID: , A# 27 AUG 2008 11:33

B	F	P	G	49%	CFM	F	2.5 MHz	G	28%
TEI	D	8	cm	XV	C	PRF	4.8kHz		
	PRC	4-5-H	PRS	3	WF	M	3-L-H	PRS	4
	PST	4							

01:00:00.40

CARDIAC PA230

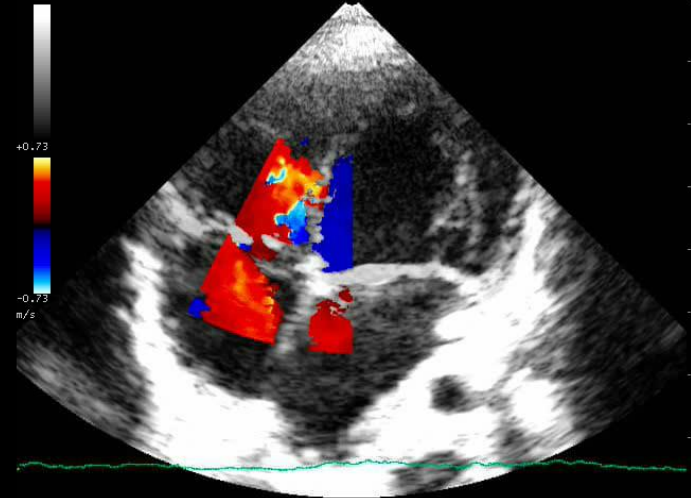

ATRIAL SEPTAL DEFECTS

- 1, Sinus Venous defect
- 2, ostium Secundum defect
- 3, Ostium Primum defect
- 4, Patent Foramen Ovale

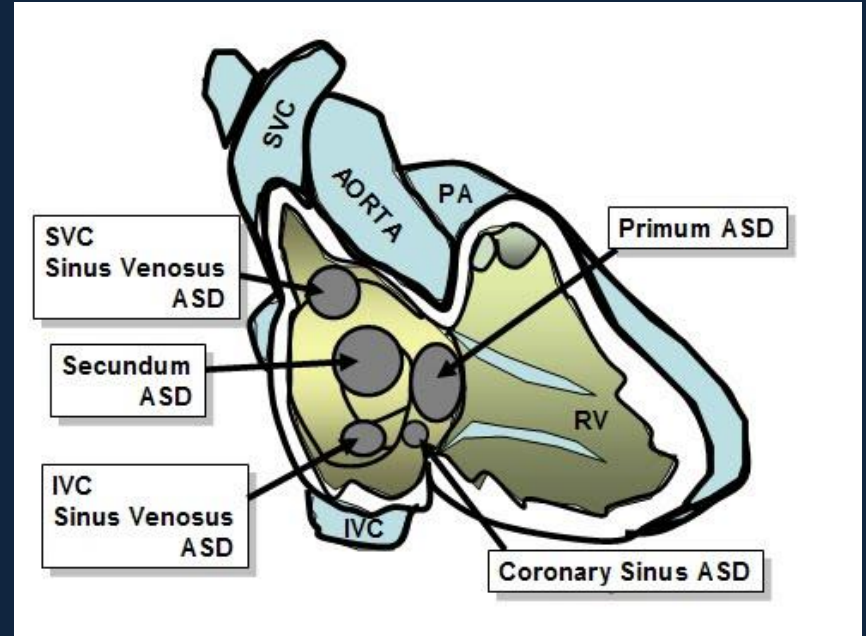

ASD- OSTIUM SECUNDUM DEFECT

@saote MyLab

IPCARD HEART INSTITUTE, HYDERABAD

04 MAY 2008 13:25

B	F	P	G	43%	CFM	F	2.5 MHz	G	28%	0:00:00.55
TEI	D	15	cm	XV	C	PRF	4.2kHz			
	PRC	7-3-H	PRS	2	WF	M	3-L-H	PRS	5	
	PST	4								

CARDIAC PA230

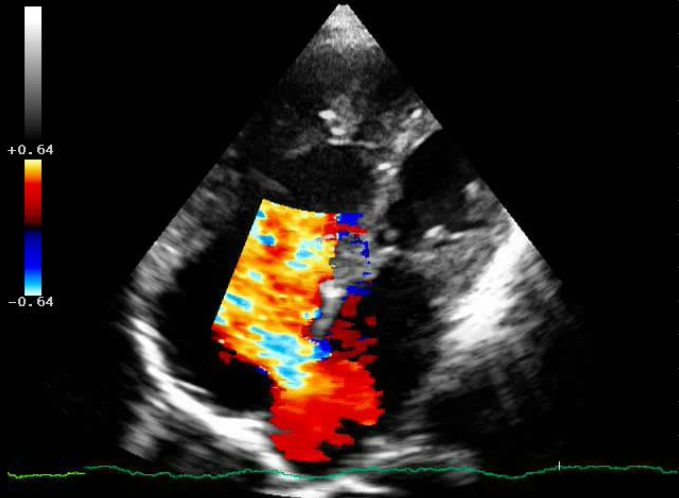

@saote MyLab

IPCARD HEART INSTITUTE, HYDERABAD

04 MAY 2008 13:23

B	F	P	G	34%	CFM	F	2.5 MHz	G	28%	0:00:00.28
TEI	D	15	cm	XV	C	PRF	4.2kHz			
	PRC	7-3-L	PRS	A	WF	M	3-L-H	PRS	5	
	PST	4								

CARDIAC PA230

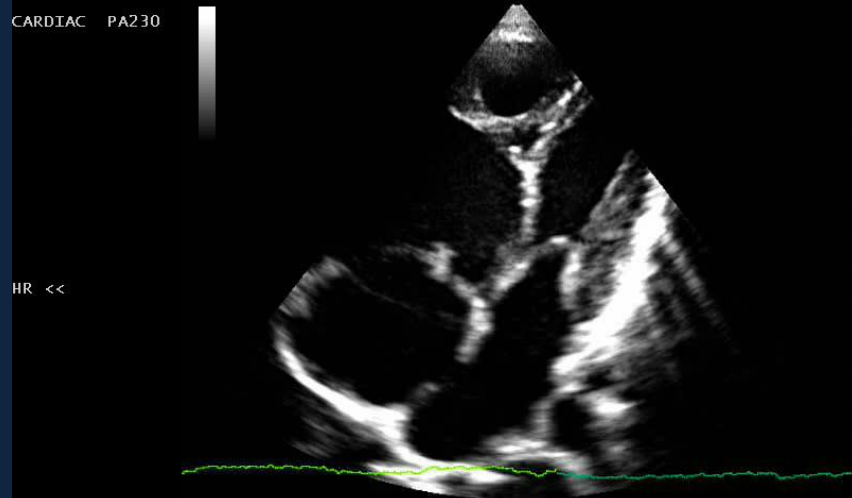

ASD PRIMUM DEFECT

@saote MyLab

IPCARD CARDIAC CARE CENTER HYDERABAD

ID: , A# 19 NOV 2008 16:45

B	F	P	G	40%	CFM	F	2.5	MHZ	G	28%	01:00:00.37
TEI	D	13	cm	XV	C	PRF	4.2	KHZ			
	PRC	4-5-H	PRS	3	WF	M	3-L-H	PRS	6		
	PST	4									

CARDIAC PA230

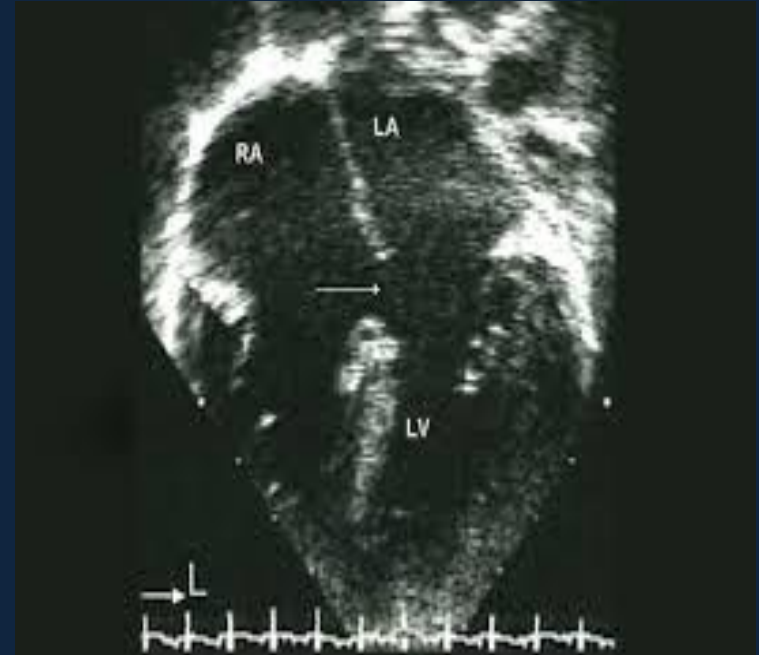
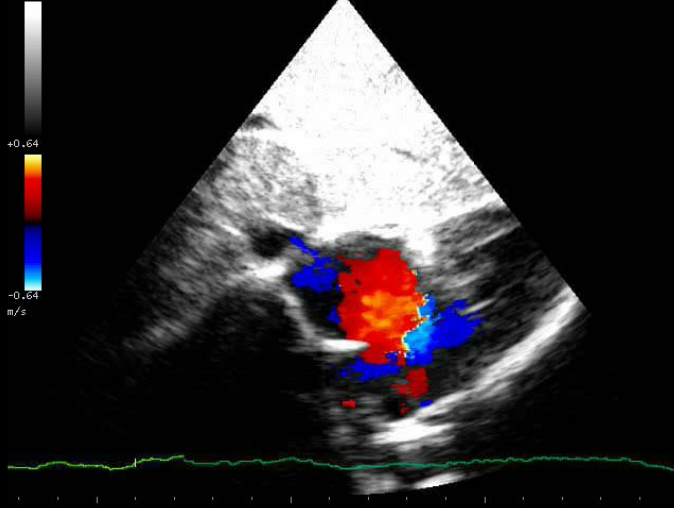

PATENT FORAMEN OVALE



PATENT DUCTUS ARTERIOSUS

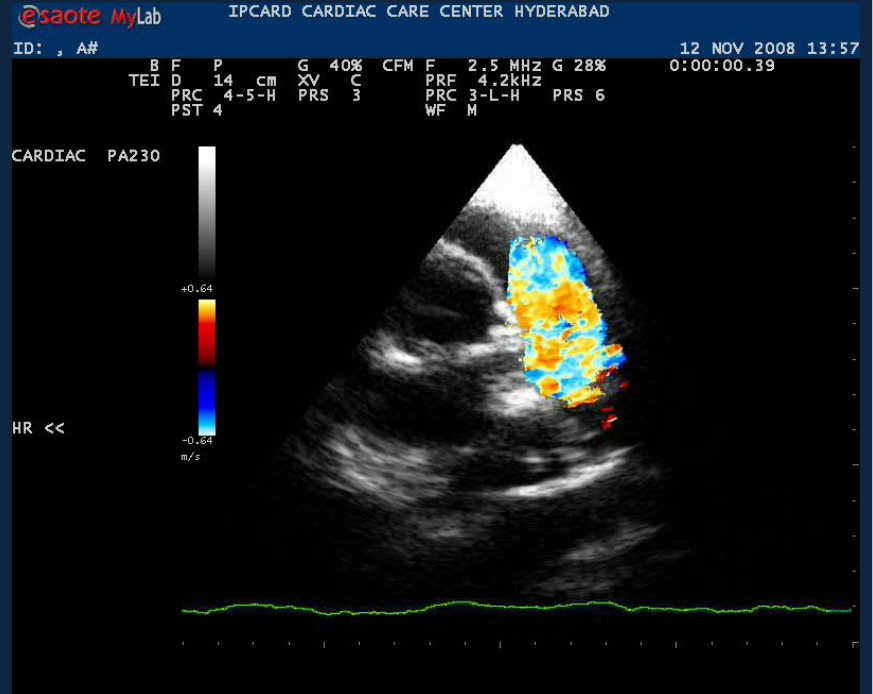
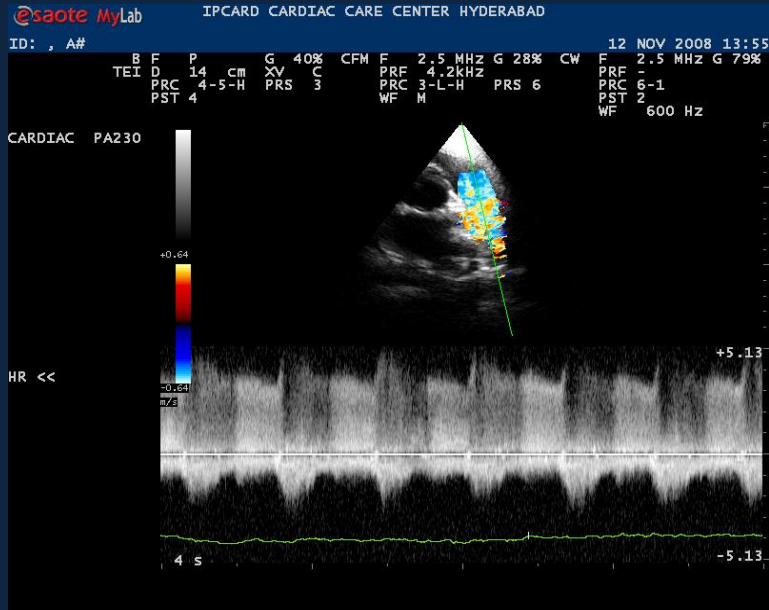

COARCTATION OF AORTA

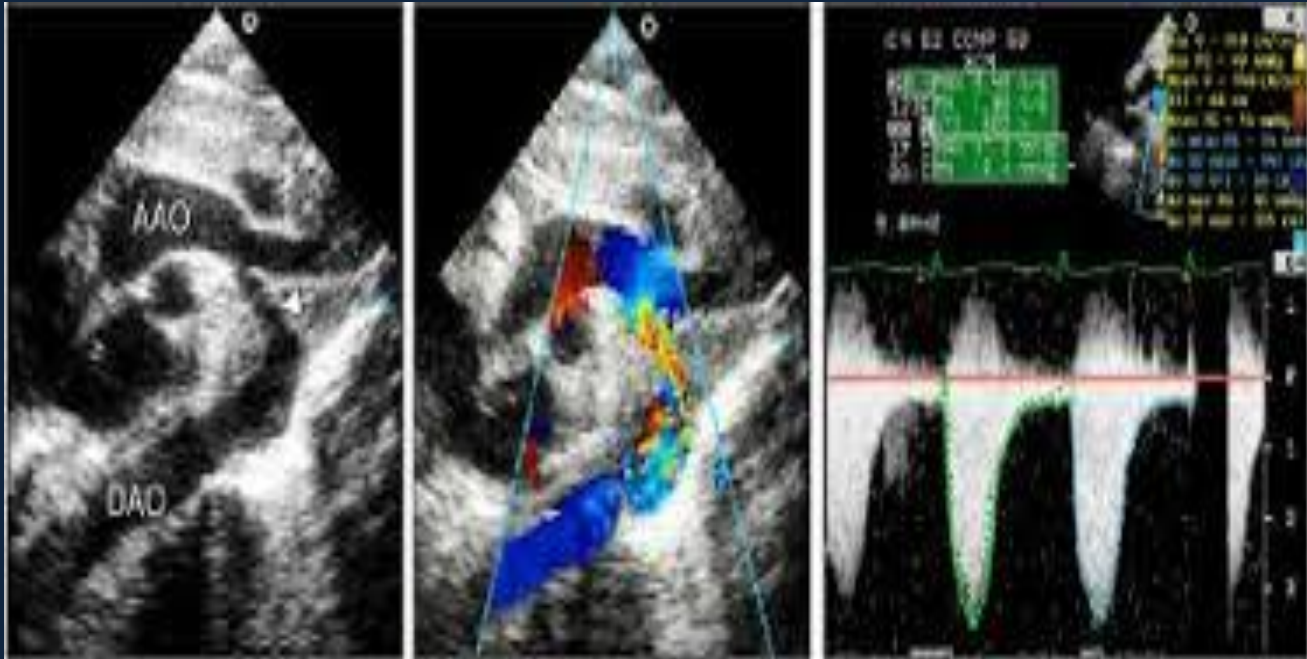

ATRIAL SEPTAL ANEURYSM

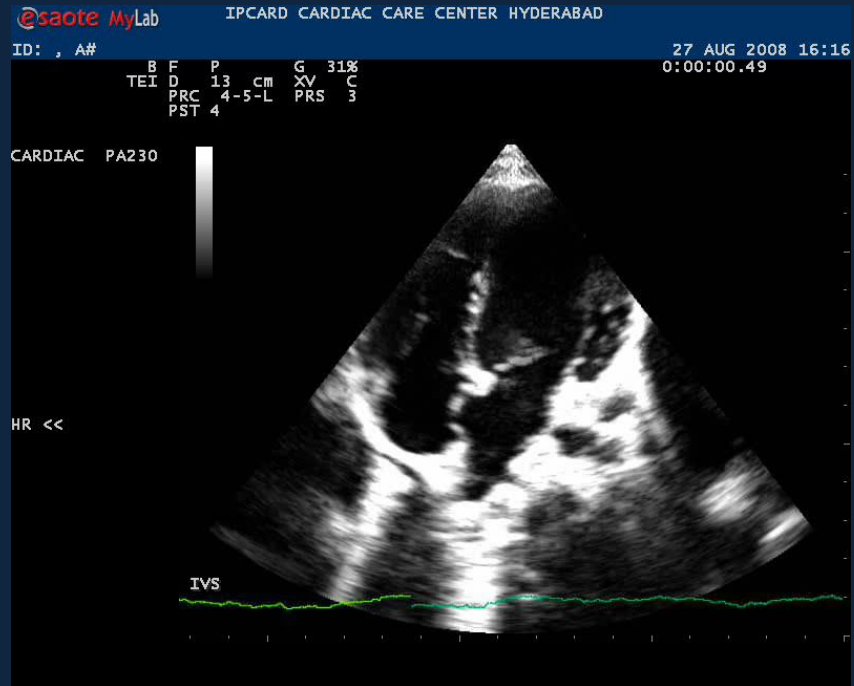

EPSTEIN ANOMALY

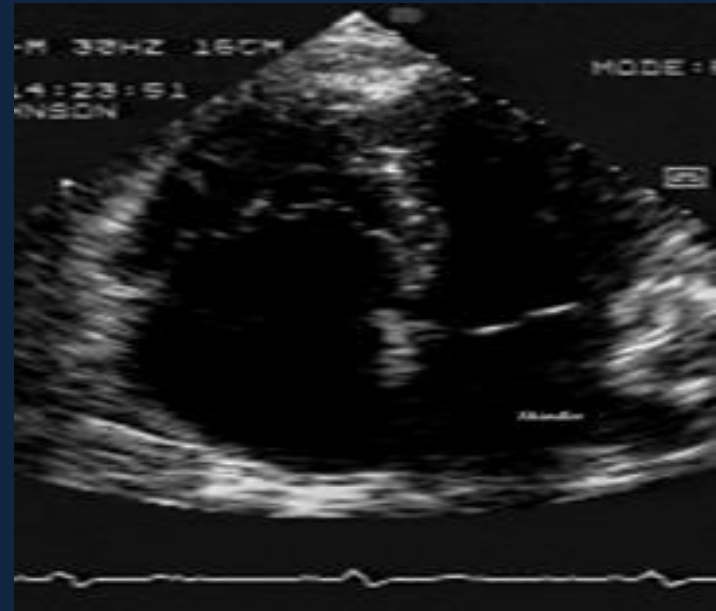

COARCTATION OF AORTA

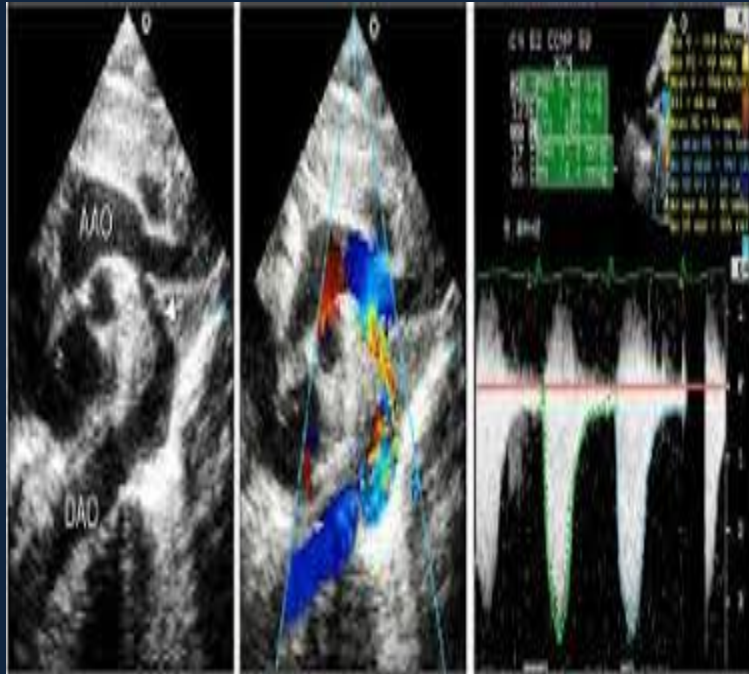

CCHD- TRUNCUS ARTERIOSUS

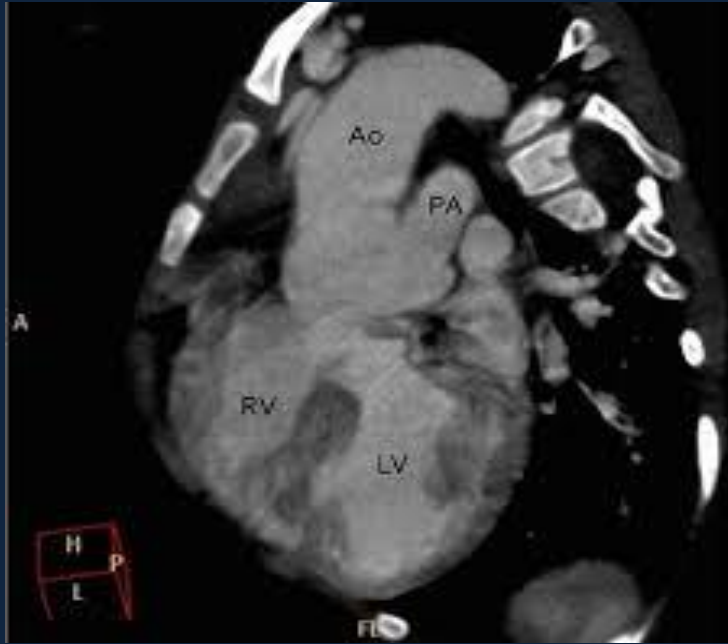

TRANSPOSITION OF GREAT ARTERIES

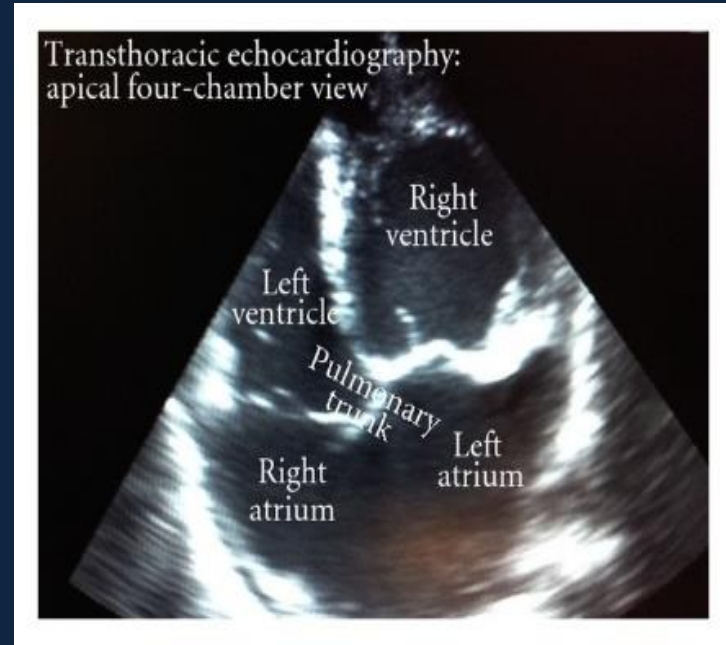
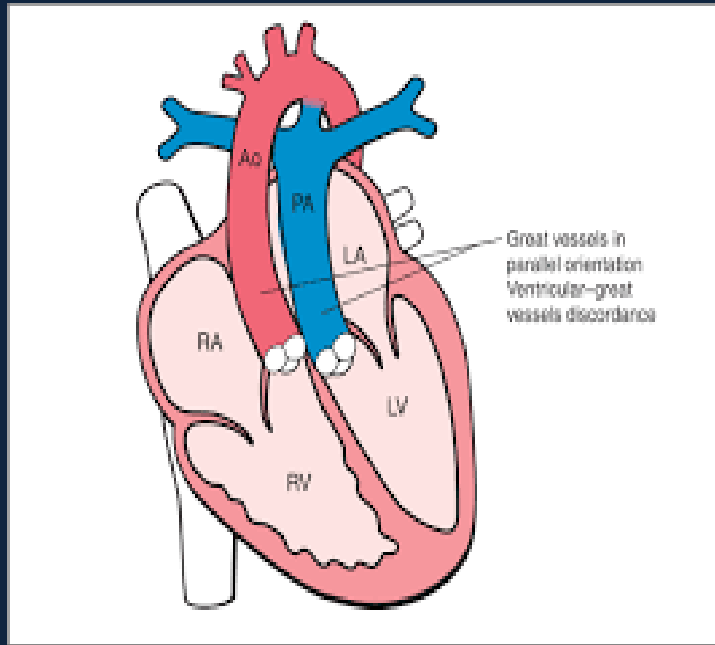

TRANSPOSITION OF GREAT ARTERIES

@saote MyLab

IPCARD CARDIAC CARE CENTER HYDERABAD

ID: , A# 02 FEB 2011 13:20

B	F	P	G	52%	CFM	F	2.5 MHz	G	16%
TEI	D	9	cm	XV	C	PRF	4.2kHz		
	PRC	2-5-H	PRS	3	WF	H	3-L-H	PRS	7
	PST	4							

0:00:00.26

DR AMT PA230

+0.64
-0.64
m/s

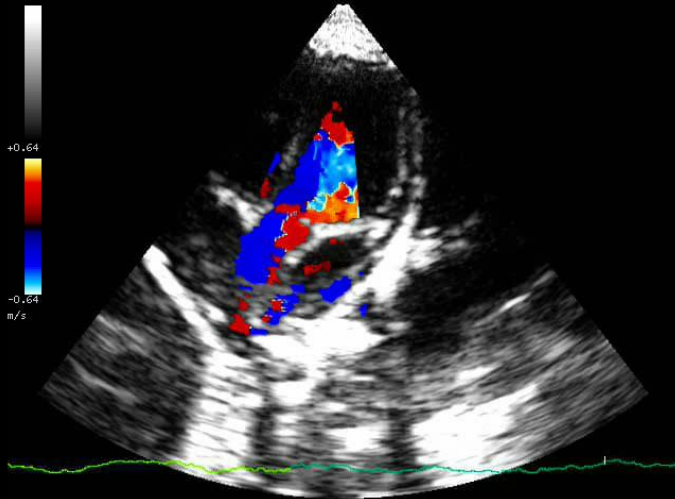

@saote MyLab

IPCARD CARDIAC CARE CENTER HYDERABAD

ID: , A# 02 FEB 2011 13:21

B	F	P	G	52%	CFM	F	2.5 MHz	G	16%
TEI	D	9	cm	XV	C	PRF	4.2kHz		
	PRC	2-5-H	PRS	3	WF	H	3-L-H	PRS	7
	PST	4							

0:00:00.40

DR AMT PA230

+0.64
-0.64
m/s

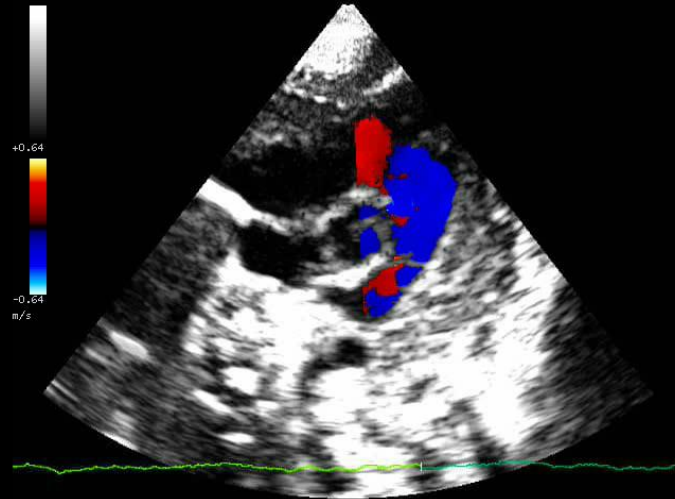

L AND D TGA

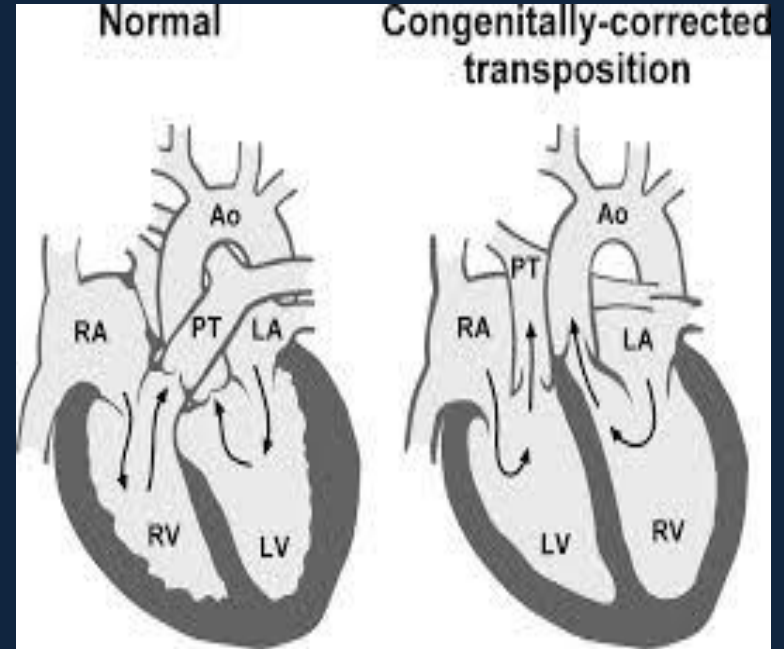
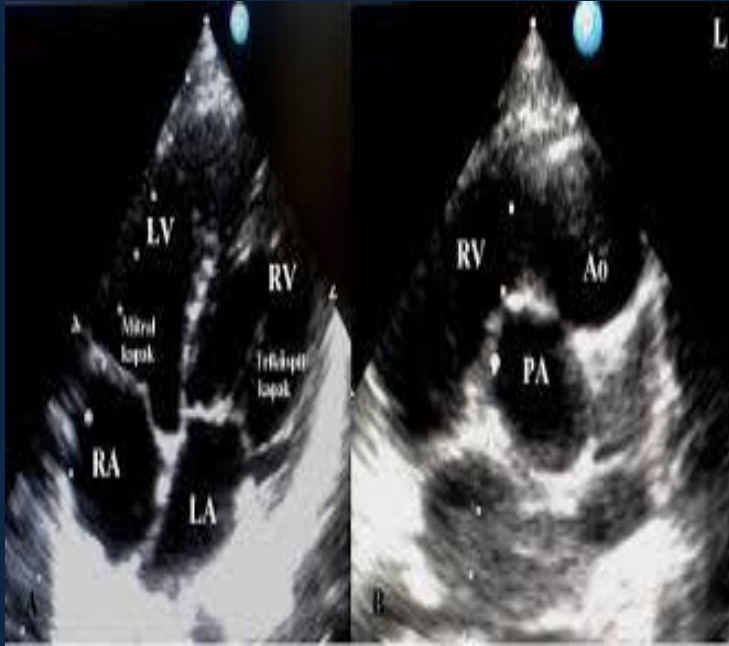

TRICUSPID ATRESIA

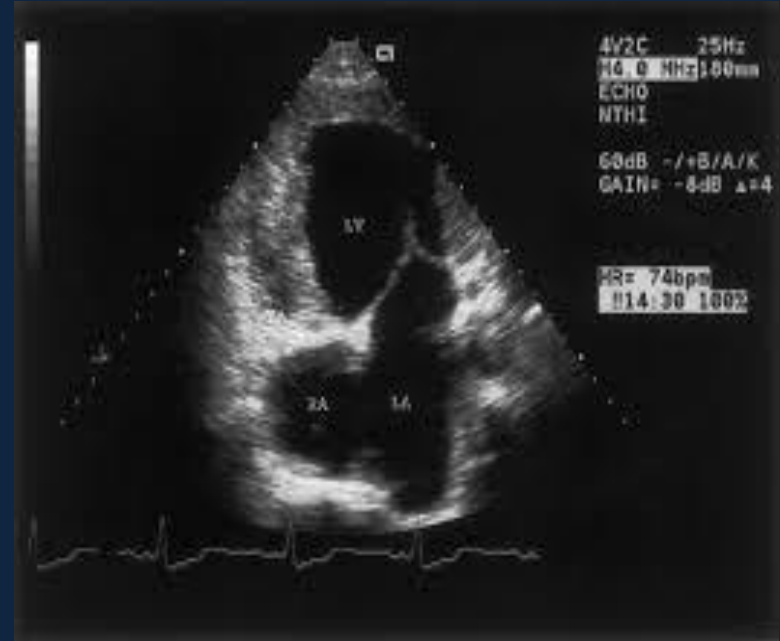

PULMONARY ATRESIA

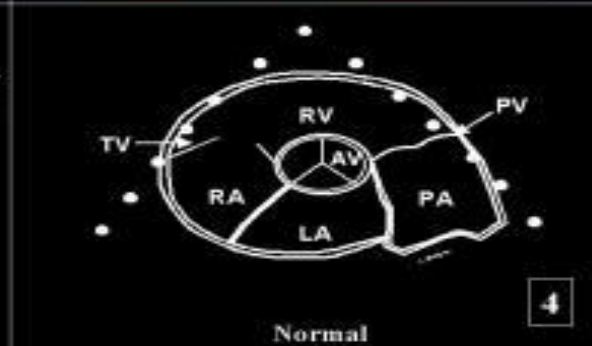
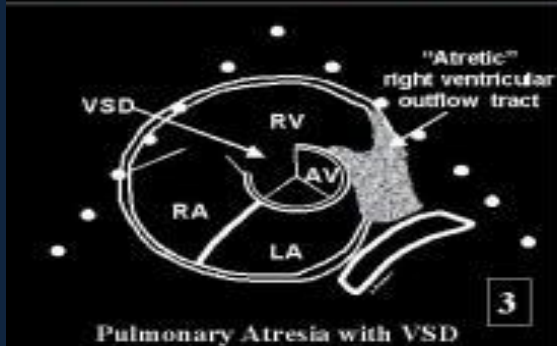
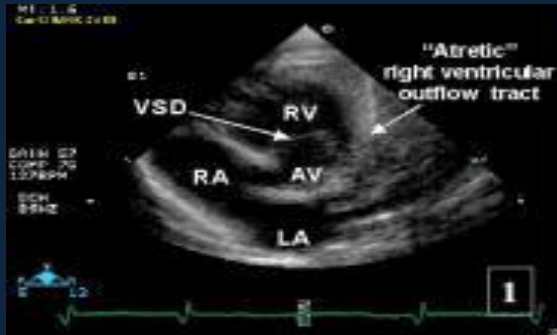

TETROLOGY OF FALLOT

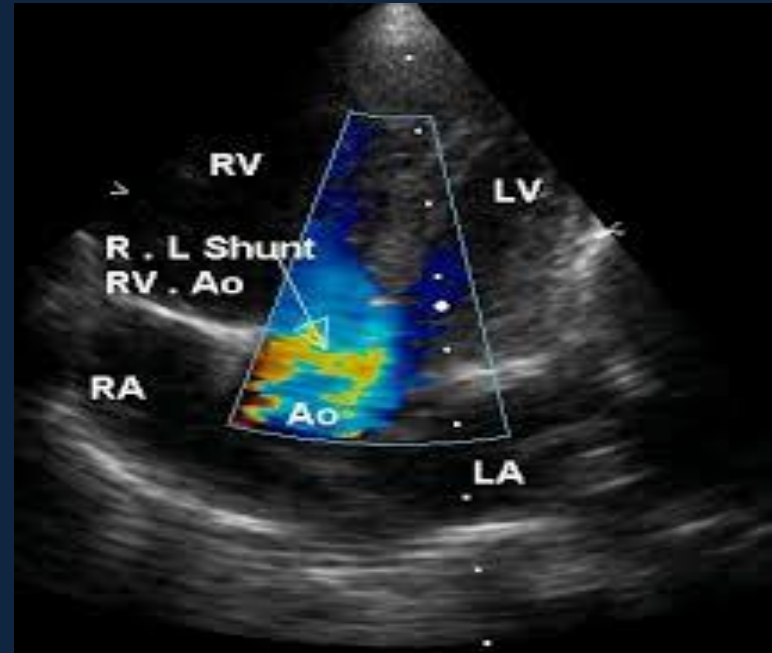

TOTAL ANOMALOUS PULMONARY VENOUS RETURNS

